408

20

157,5

79

494,5

159
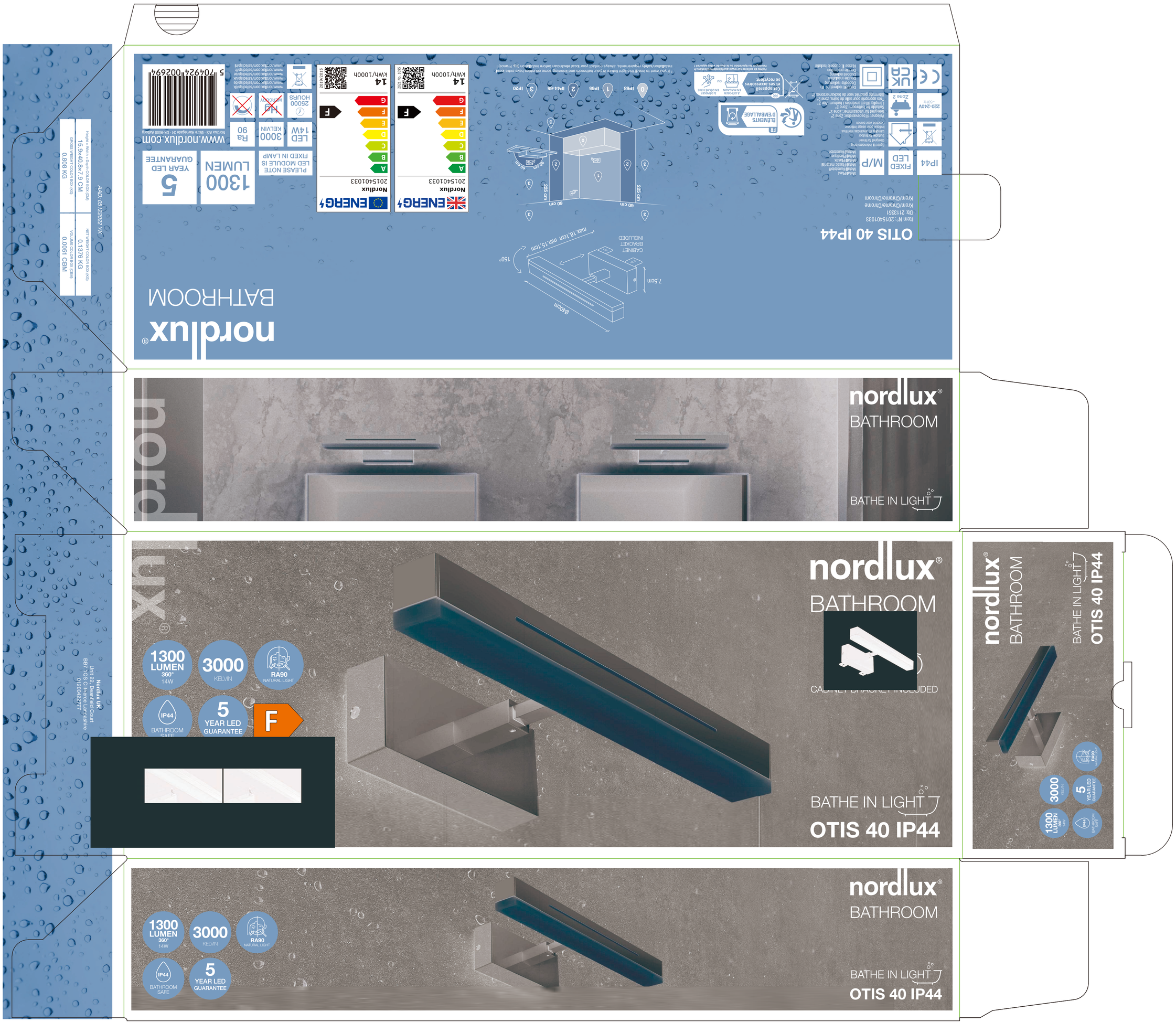
79